

1 FRONT ELEVATION  
1/8" = 1'-0"

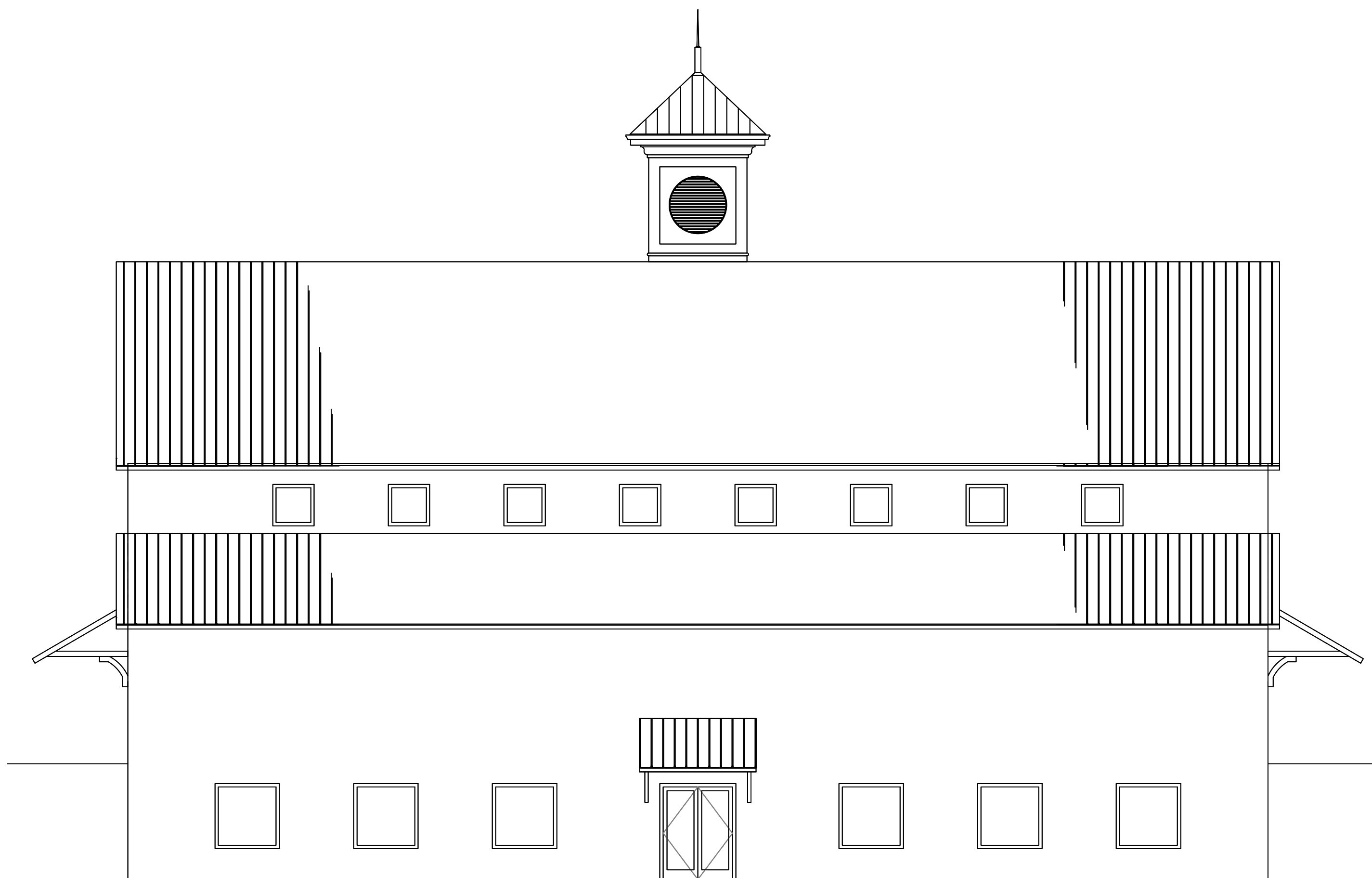

2 LEFT ELEVATION  
1/8" = 1'-0"

GENERAL NOTES

- A. REFERENCE SHEETS A0.0 THROUGH A5.2 FOR ADDITIONAL INFORMATION.
- B. WRITTEN DIMENSIONS GOVERN. IN CASE OF CONFLICT IN PARTITION LOCATIONS, DIMENSIONS AND TYPES, NOTIFY THE ARCHITECT/DESIGNER FOR WRITTEN CLARIFICATION PRIOR TO PROCEEDING WITH CONSTRUCTION. THE CONSTRUCTION PLAN BY DESIGNER SUPERSEDES OTHER PLANS.
- C. FOR DOOR AND WINDOW SCHEDULE SEE DWG A5.1.

KEY NOTES

DRAWING DATE: 3-26-19  
PROJECT NO: .

SUBMITTAL RECORD:

DATE	DESCRIPTION
4-29-19	CLIENT REVIEW
5-7-19	CLIENT REVIEW

REVISION RECORD:

DATE	DESCRIPTION

PROJECT MANAGER:

Architect - Heather Clark No. 011896,  
D&B Professional Resource, LLC, Canton, GA

PROJECT NAME:

**EBENEZER UMC  
GARDEN PROPERTY**

SITE:

**12900 ARNOLD MILL ROAD  
ROSWELL, GEORGIA 30075  
CITY OF MILTON**

CLIENT:

**EBENEZER UNITED  
METHODIST CHURCH**

SHEET TITLE:

**EXTERIOR ELEVATIONS  
SHEET 1**

SHEET NUMBER:

**A2.1**